

FRONT ELEVATION

43'-0"

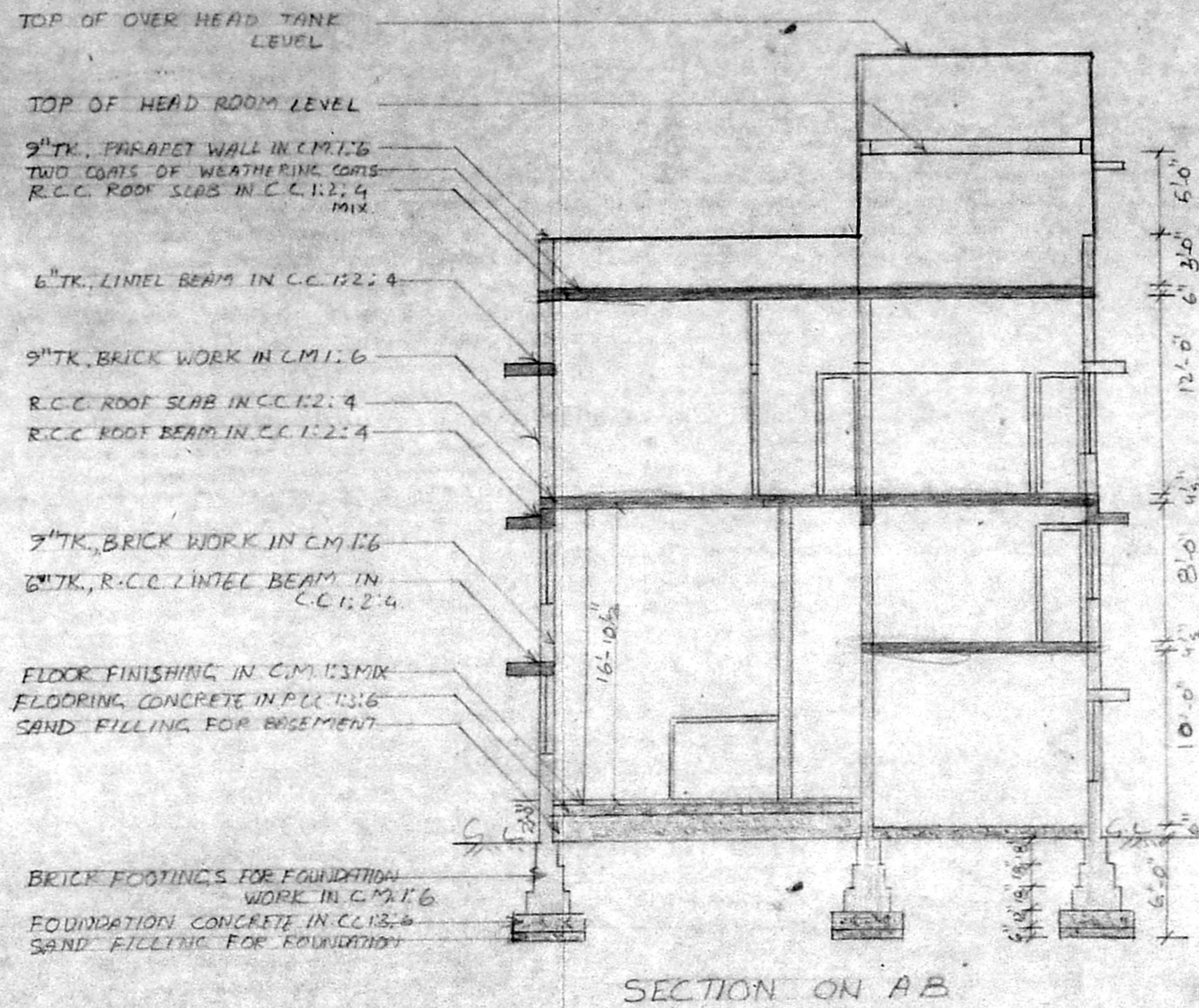

SECTION ON A B

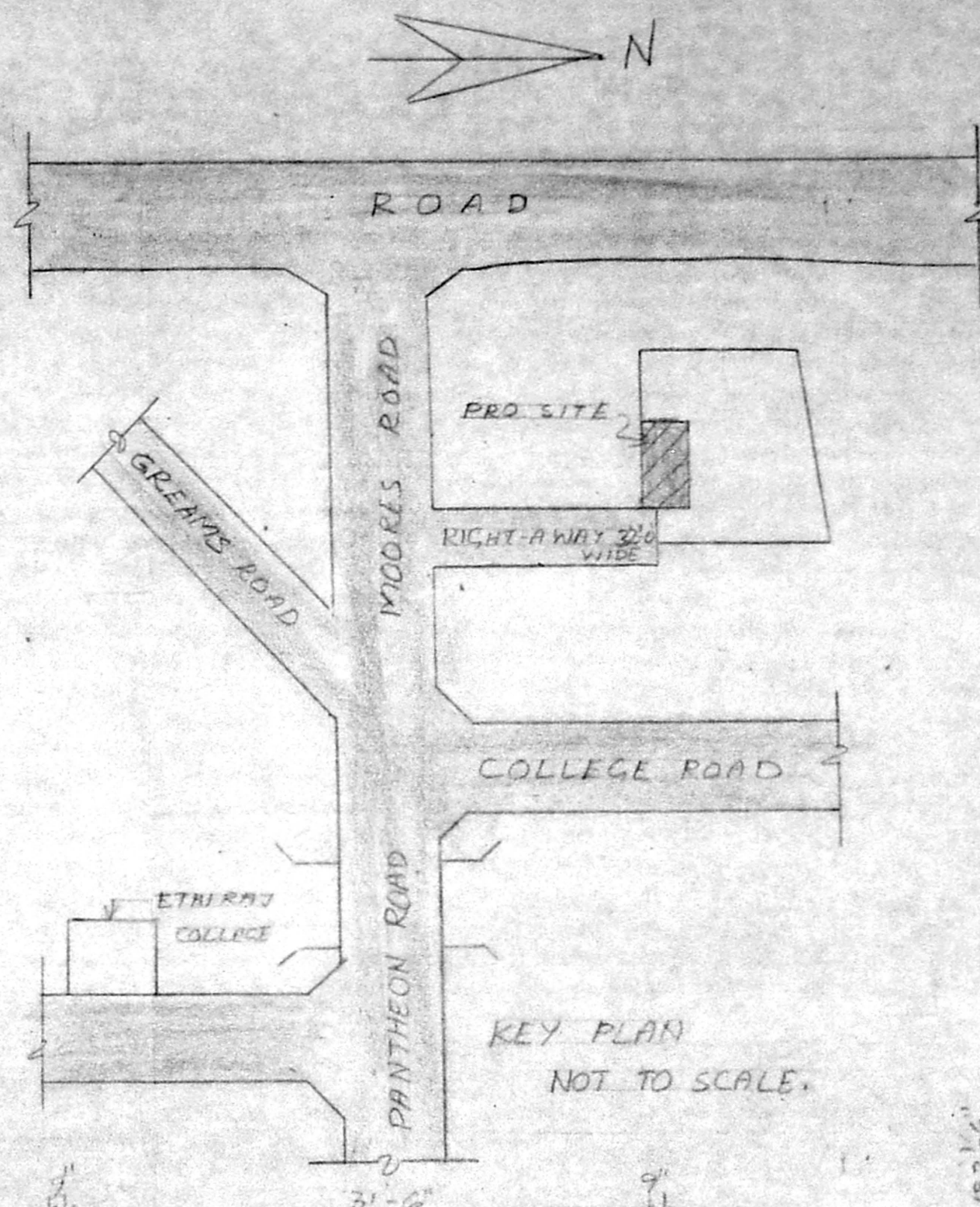

KEY PLAN NOT TO SCALE.

PLAN SHOWING THE PROPOSED CONSTRUCTION OF BUILDING AT PLOT NO. 144/62, R.S. NO. 77/2, NEW DOOR NO. 6, MOORES ROAD, NUNGAMBAKKAM, MADRAS. 6.

SCALE: 1" = 8'-0"

04/11/93

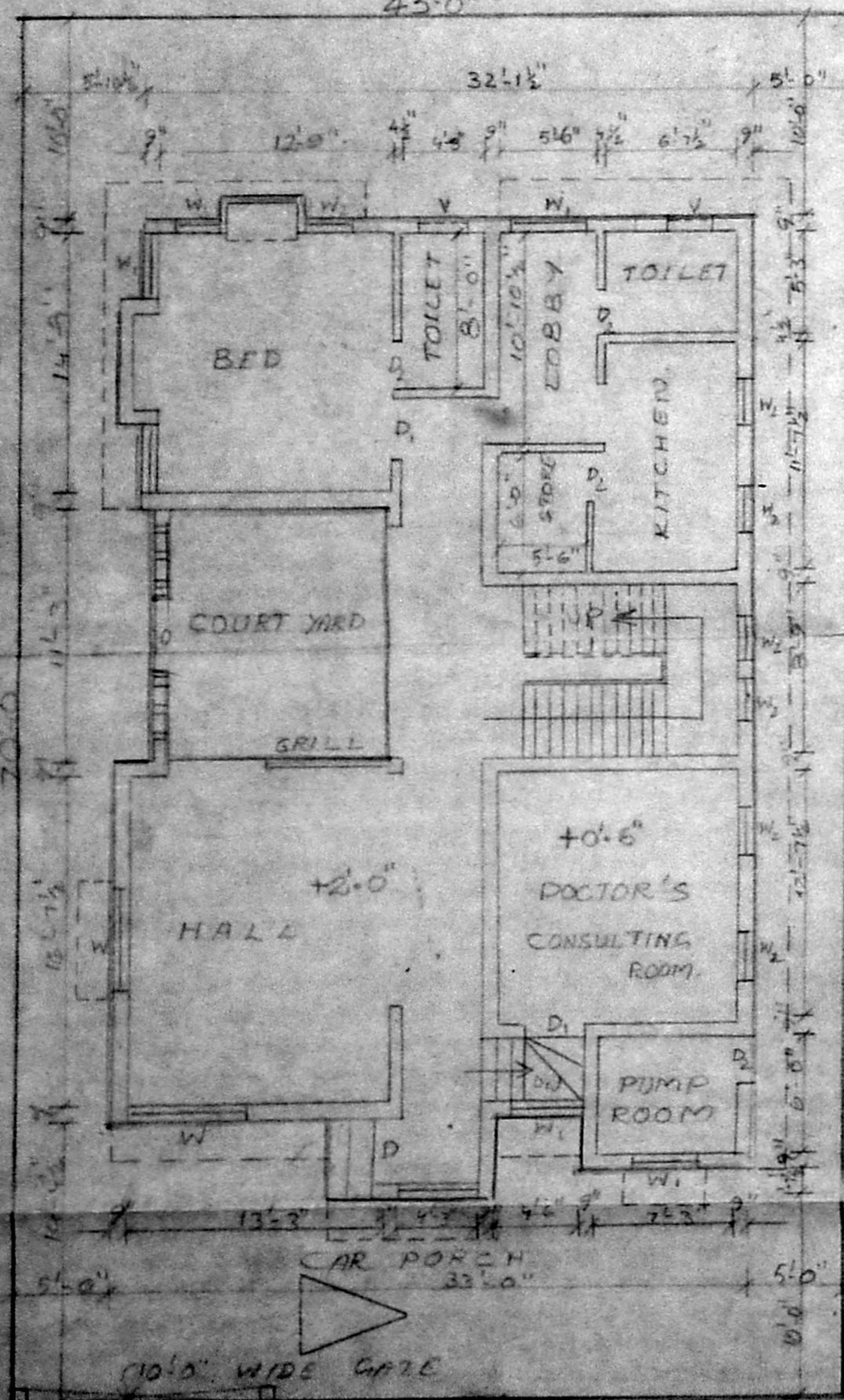

SITE CUM GROUND FLOOR PLAN

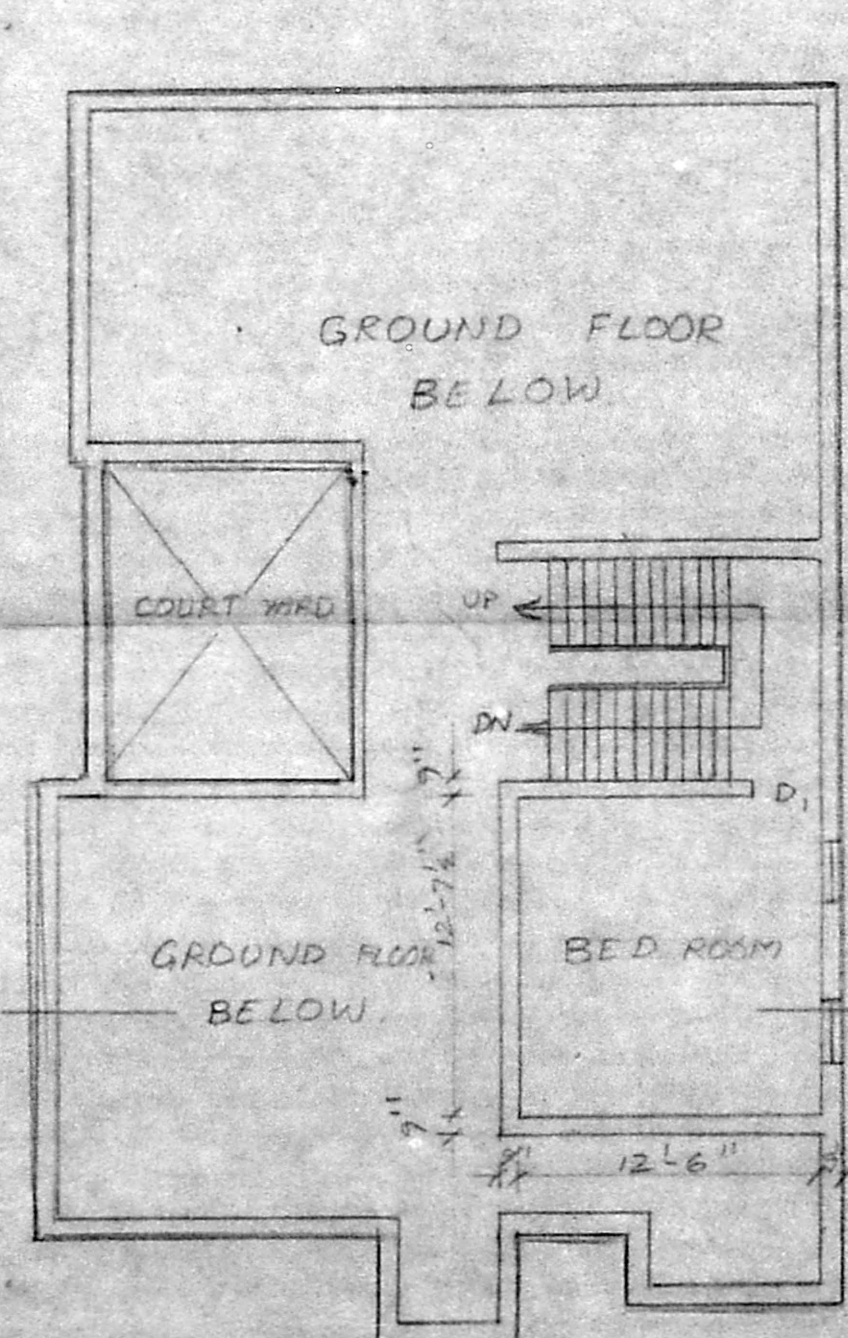

MEZZANINE FLOOR PLAN

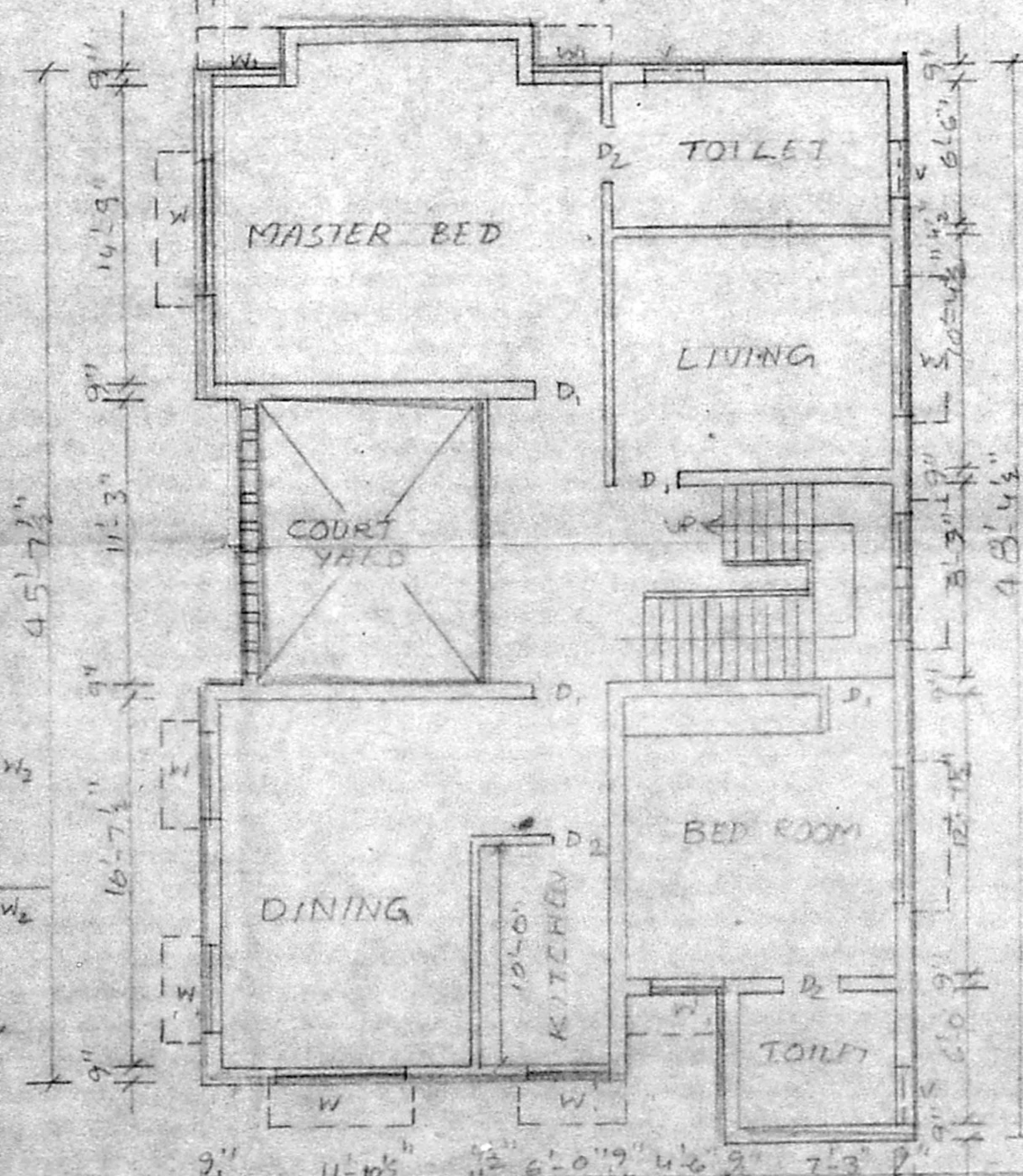

FIRST FLOOR PLAN

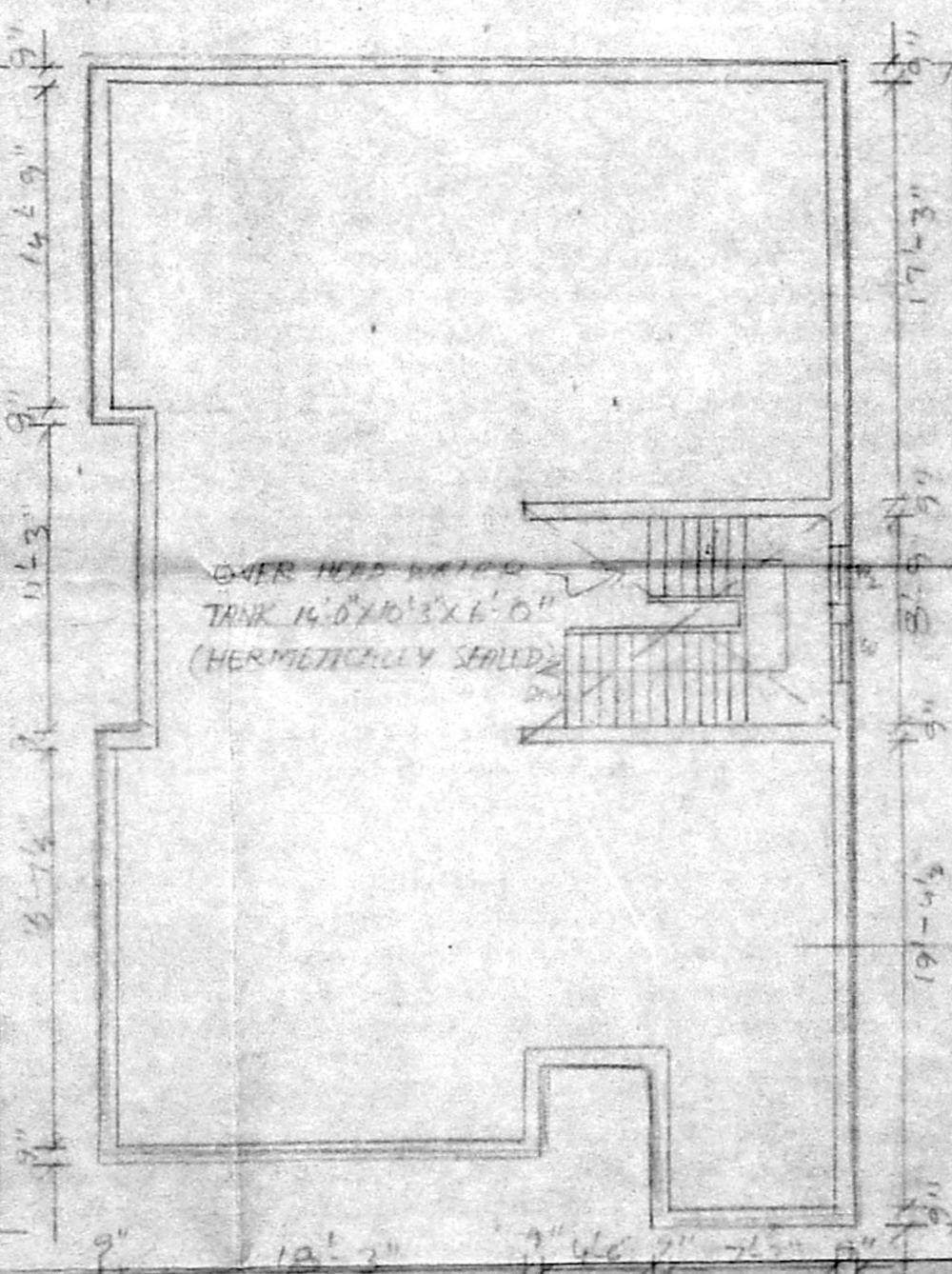

TERRACE FLOOR PLAN

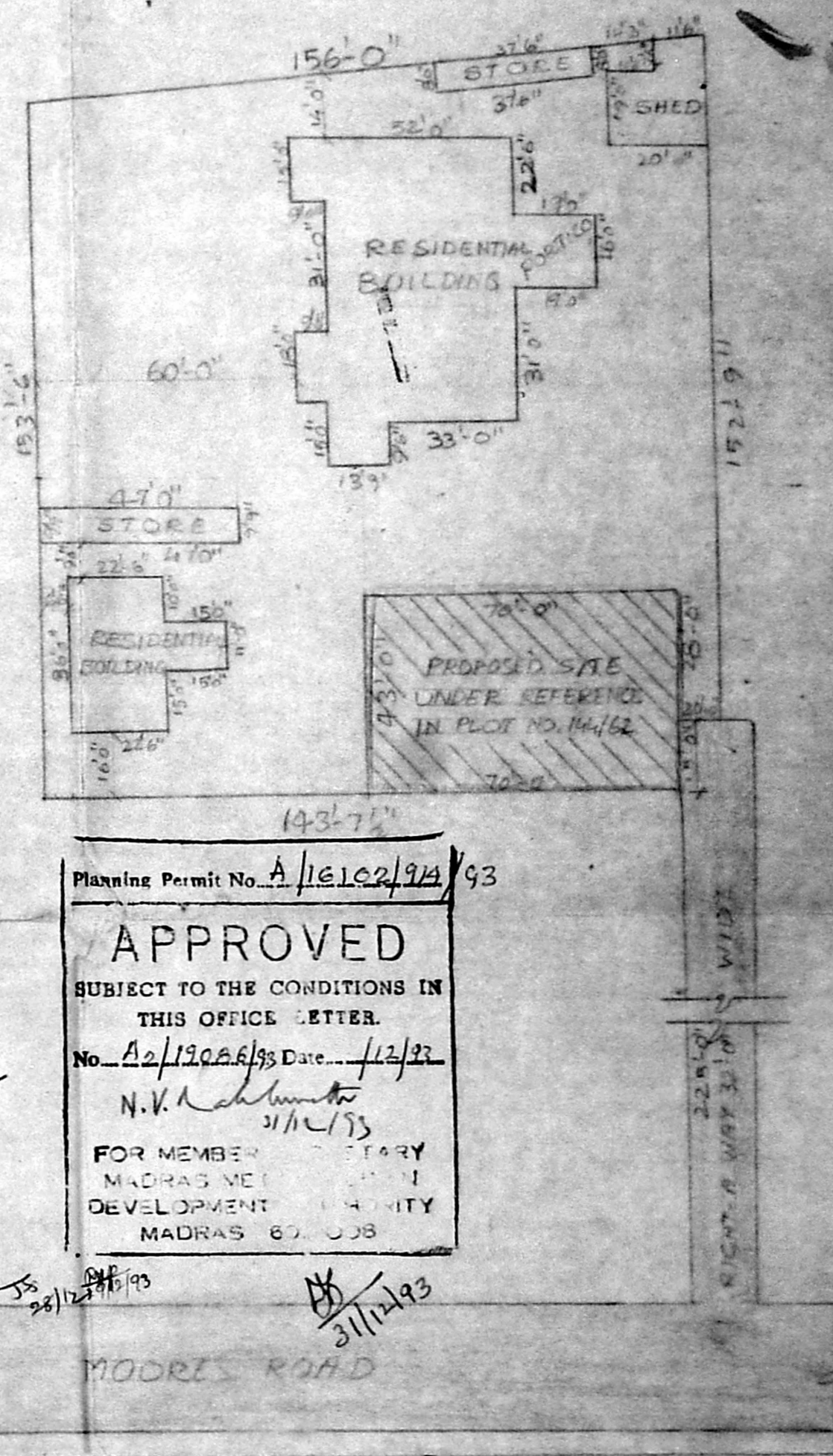

Planning Permit No. A/16102/94/93
APPROVED
 SUBJECT TO THE CONDITIONS IN THIS OFFICE LETTER.
 No. A2/19008/93 Date: 12/23
 N.V. [Signature] 31/12/93
 FOR MEMBER SECRETARY
 MADRAS METROPOLITAN
 DEVELOPMENT AUTHORITY
 MADRAS 600 038

SUB-DIVISION PLAN SCALE: 1" = 33'-0"

JOINERY DETAILS	
DOORS	D 3'-6" x 7'-0"
	D ₁ 3'-0" x 7'-0"
	D ₂ 2'-6" x 7'-0"
WINDOWS	W 6'-0" x 4'-6"
	W ₁ 4'-0" x 4'-6"
	W ₂ 3'-0" x 4'-6"
VENTILATOR	V 2'-0" x 2'-0"

AREA STATEMENT.	
PLOT AREA	5 FT 5/8 3010 2177
GROUND FLOOR AREA	1532 14233
MEZZANINE FLOOR AREA	1975 1838
FIRST FLOOR AREA	1369 12630
HEAD ROOM AREA	1435 1334
PLOT COVERAGE	5.7%
F.S.I.	1.07.

COLOUR REFERENCE	
PROPOSALS	[Line]
BOUNDARY	[Line]
ROADS	[Line]

[Signature]
 J. Senthil Kumar
 SIGNATURE OF OWNERS

[Signature]
 B.S. RADHAKRISHNAN
 CONSULTING CIVIL ENGINEER
 LICENSED SURVEYOR CLASS-I
 CORPORATION OF MADRAS.
 PLOT NO. 62, FLM ST. T. N. S. S. S.
 VELACHERY, M. 600 043